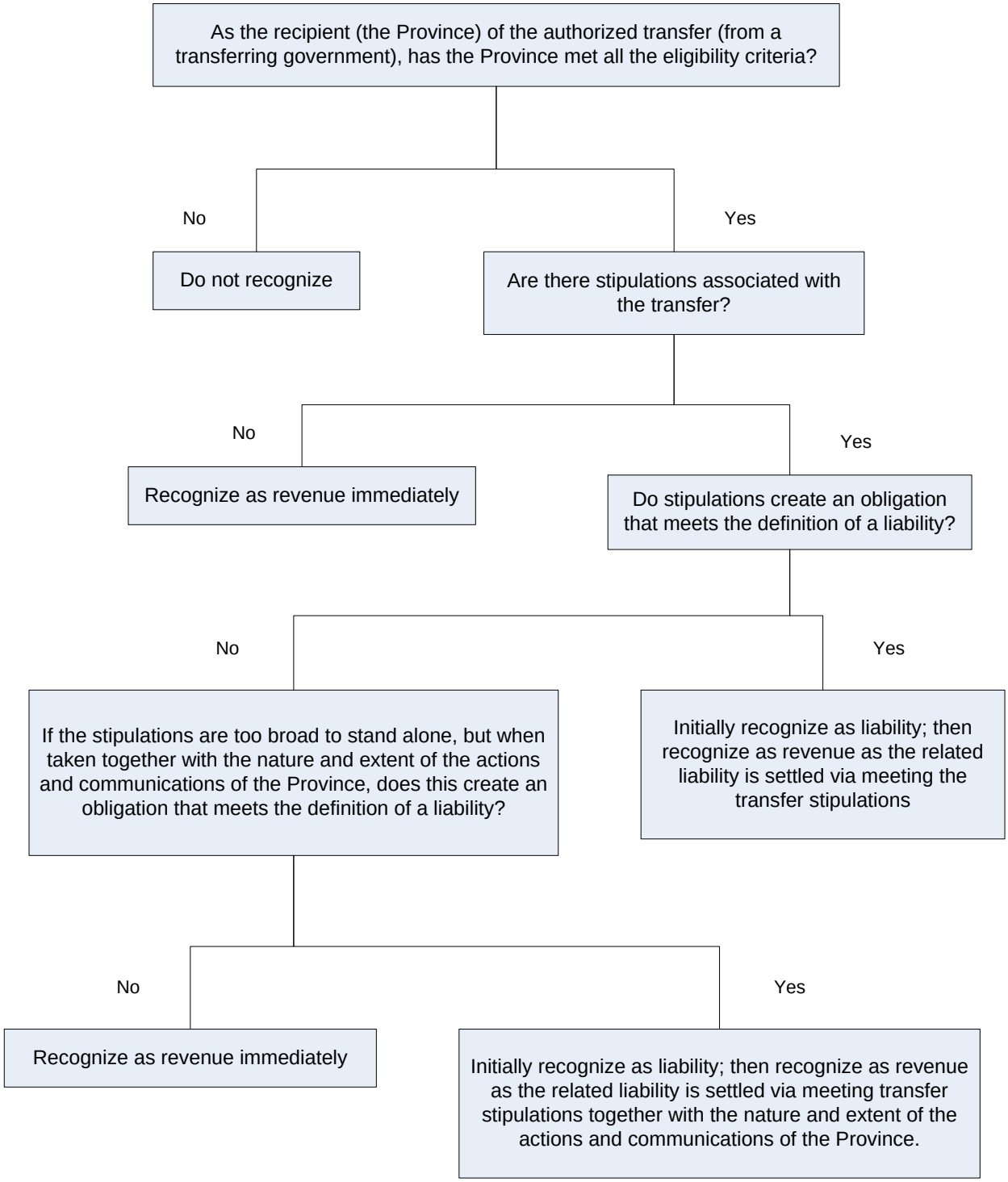The Province as Recipient Government